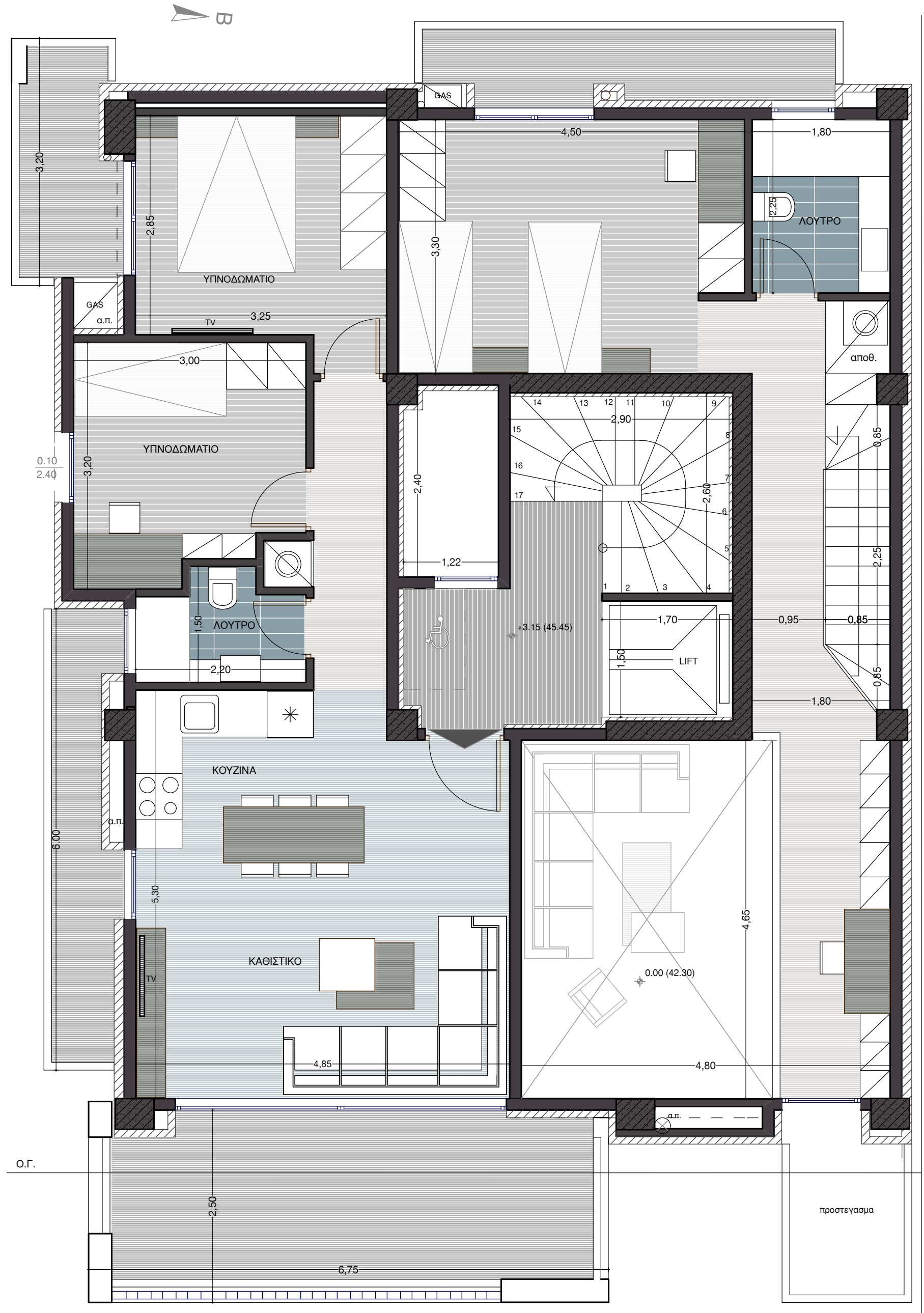

ΚΑΤΟΨΗ 1ου ΟΡΟΦΟΥ

Ρ.Γ.

ΟΔΟΣ ΑΗΔΟΝΙΩΝ